FUSE BOX LOCATIONS

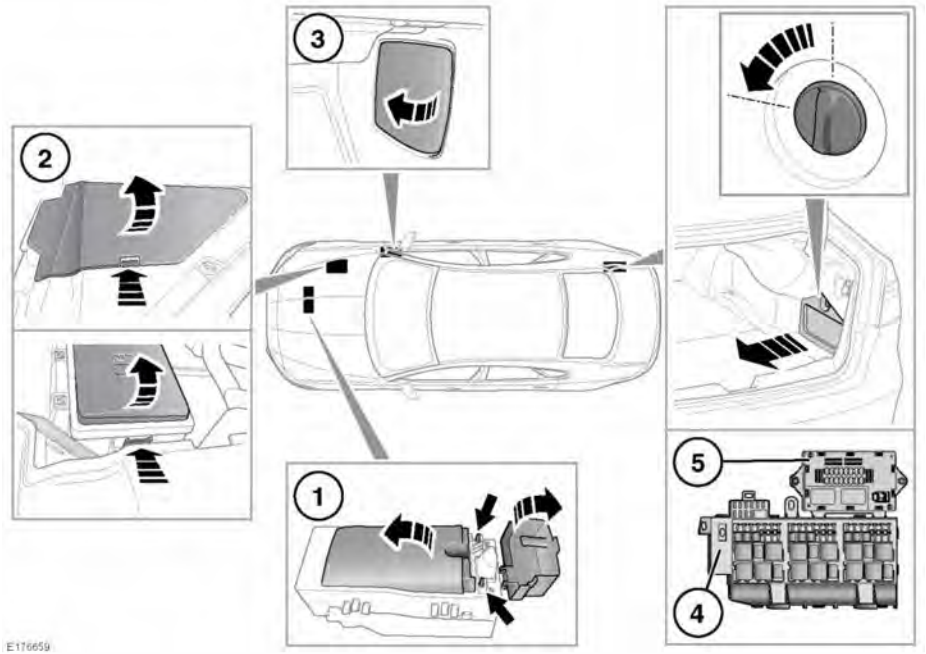

When a fuse box lid is removed, take care to protect the box from moisture, and refit the lid at the earliest opportunity.

There are 5 separate fuse boxes fitted to the vehicle, each one containing fuses protecting a different group of circuits.

1. Engine compartment front fuse box.
   - Lift up the positive booster terminal cover. Press and hold the fuse box cover retaining clips and then lift to open the cover.
2. Engine compartment rear fuse box.
   - Remove the under bonnet cover by lightly pressing and holding the retaining clip, then lift to release and pull to remove. See **199, UNDER BONNET COVERS - REMOVAL**.

     Press and hold the fuse box cover retaining clip to lift and pull to remove.
3. Passenger compartment fuse box, located on the right side 'A' post, below the fascia.
   - Use a suitable tool to unclip the rearward edge of the panel to release and then pull to remove.

     Note: *Note the orientation of the panel to aid refitting.*
4. Luggage compartment lower fuse box.