4. Press and hold the retaining lug at the base of the electrical connector and then pull to release it from the rear lamp.
5. Completely remove the rear lamp from the vehicle.

Make sure that the rear lamp is placed on a soft surface that will not damage or scratch the rear lamp lens.

Reverse the removal procedure to refit.

REAR LAMP BULB REPLACEMENT

See **200, CHANGING A BULB**.

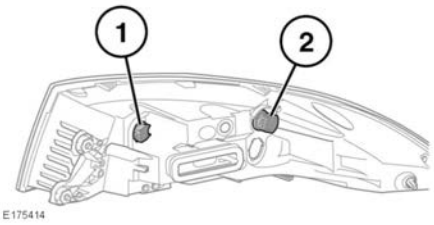

Remove the relevant rear lamp. See **207, REAR LAMP REMOVAL**.

The bulb locations are as follows:

1. Reverse lamp.
2. Direction indicator lamp.

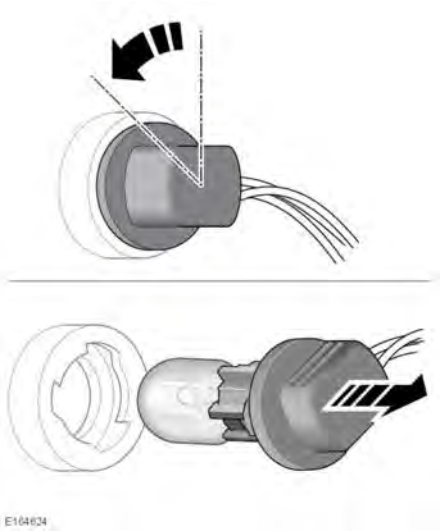

Identify the location/s of the bulb/s to be changed and then follow the procedure below:

1. Rotate the bulb holder, approximately 45 degrees counter-clockwise, then pull to remove it from the rear lamp.

   Note: *Note the orientation of the bulb holder to aid refitting.*

2. Pull the bulb to remove it from the bulb holder.

   Note: *Note the orientation of the bulb to aid refitting.*

Reverse the whole removal process to install a new bulb.

WIPERS SERVICE POSITION

To avoid damage to the bonnet, do not lift the wiper blades when they are in the normal parked position.

Note: *The Smart key must remain in the vehicle while the wiper blades are replaced.*

Before changing a wiper blade, the wiper arms must be set in the 'service' position as follows: