To install an ISOFIX / i-Size child restraint:

1. This symbol is shown, on the removable access cover, to indicate the position of the ISOFIX / i-Size anchorages.
2. Locate the recess at the top of each access cover, lightly pull forward to release and remove. This will now allow access to the vehicle's lower anchor bars.

   Note: *Store the access covers safely and refit when the child restraint is removed from the vehicle.*
3. Slide the child restraint locking mechanism onto the vehicle's anchor bars and then push the child restraint towards the rear of the vehicle, to make sure of complete engagement.

Test the security of the child restraint. To do this, attempt to pull the restraint away from the vehicle's seat and twist the restraint from side to side. Even if the restraint appears secure, you should always check the anchor points visually to make sure of the correct attachment.

If the child restraint is not correctly anchored, there is a significant risk of injury to the child in the event of a collision or emergency braking.

Note: *Always make sure that if an upper tether is provided, it is fitted and tightened correctly.*

Note: *For child restraints fitted with a support leg, adjust the leg so that it rests firmly on the floor.*

INSTALLING TETHER ANCHORAGE CHILD RESTRAINTS

Always follow the child seat or restraint system manufacturer's instructions when fitting tether straps.

When fitting a child seat or restraint system, always pass the tether strap over the top of the seatback and beneath the head restraint.

If removing a head restraint in order to fit a child restraint, always secure the head restraint when storing it.

The vehicle is equipped with tether anchorage points, located behind the top of the second row seatback frames. These should be used to attach straps from child seats or child restraint systems.

Always fit the upper tether anchorage and tighten correctly.

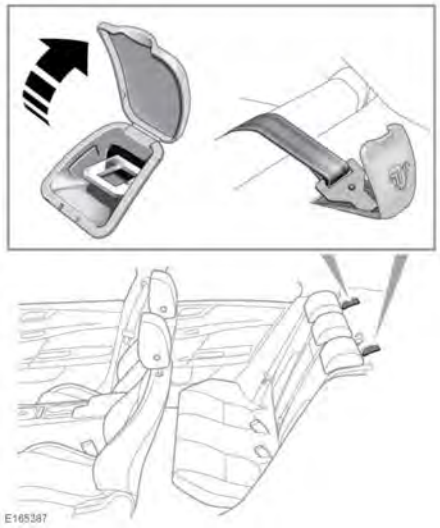

Make sure that the rear seatback is securely and completely latched to the vehicle, in the normal upright position.

1. Pass the tether strap over the seatback and beneath the head restraint.
2. Release the access cover for the relevant tether anchorage point.

3. Attach the tether strap hook to the tether anchorage point. Make sure that the tether strap hook is facing the correct way.
4. Tighten the tether strap according to the child seat, or the child restraint, manufacturer's instructions.