

# Vehicle recovery

## TOWING EYES

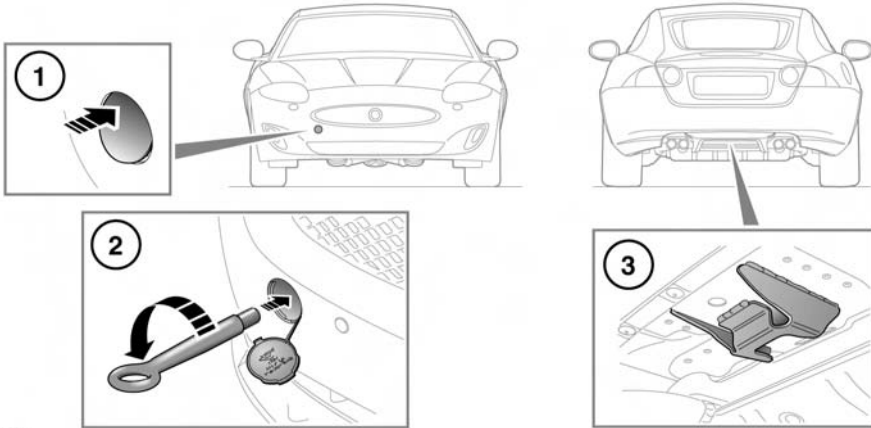

SJ1725

### **⚠ WARNING**

The towing eyes at the front and rear of the vehicle are designed for on-road recovery only. If they are used for any other purpose, it may result in vehicle damage and cause serious injury or death.

### **⚠ CAUTION**

Do not tow the vehicle on all four wheels.

The front towing eye is included in the tool kit, located in the luggage compartment, in the under-floor area or on the left-hand side under the trim panel.

1. Pop out the cover in the front bumper.
2. Locate the towing eye through the bumper and screw the towing eye counter-clockwise into its fixing, until secure.
3. The rear towing eye is located in the center of the vehicle, to the rear of the exhaust silencer.

Only use the rear towing eye when the vehicle is to be towed rearwards on straight level ground for the least amount

of distance possible, or when loading onto a recovery vehicle.

## TRANSPORTING THE VEHICLE

### **⚠ WARNING**

Use extreme caution when moving or towing the vehicle. Death or serious injury may occur.

### **NOTICE**

Only use over-wheel lashings. Use of any other lashing positions may cause damage to the vehicle.

### **NOTICE**

During vehicle recovery, ensure that the Smart Key remains in the vehicle, so that the steering column remains unlocked.

The recommended method for recovery/transportation of the vehicle, is on a transporter or trailer designed for that purpose.

Ensure that transportation is carried out by suitably qualified persons, and that the vehicle is secured correctly.